188. The World Turned Upside Down

Leon Rosselson/Gerard Winstanley

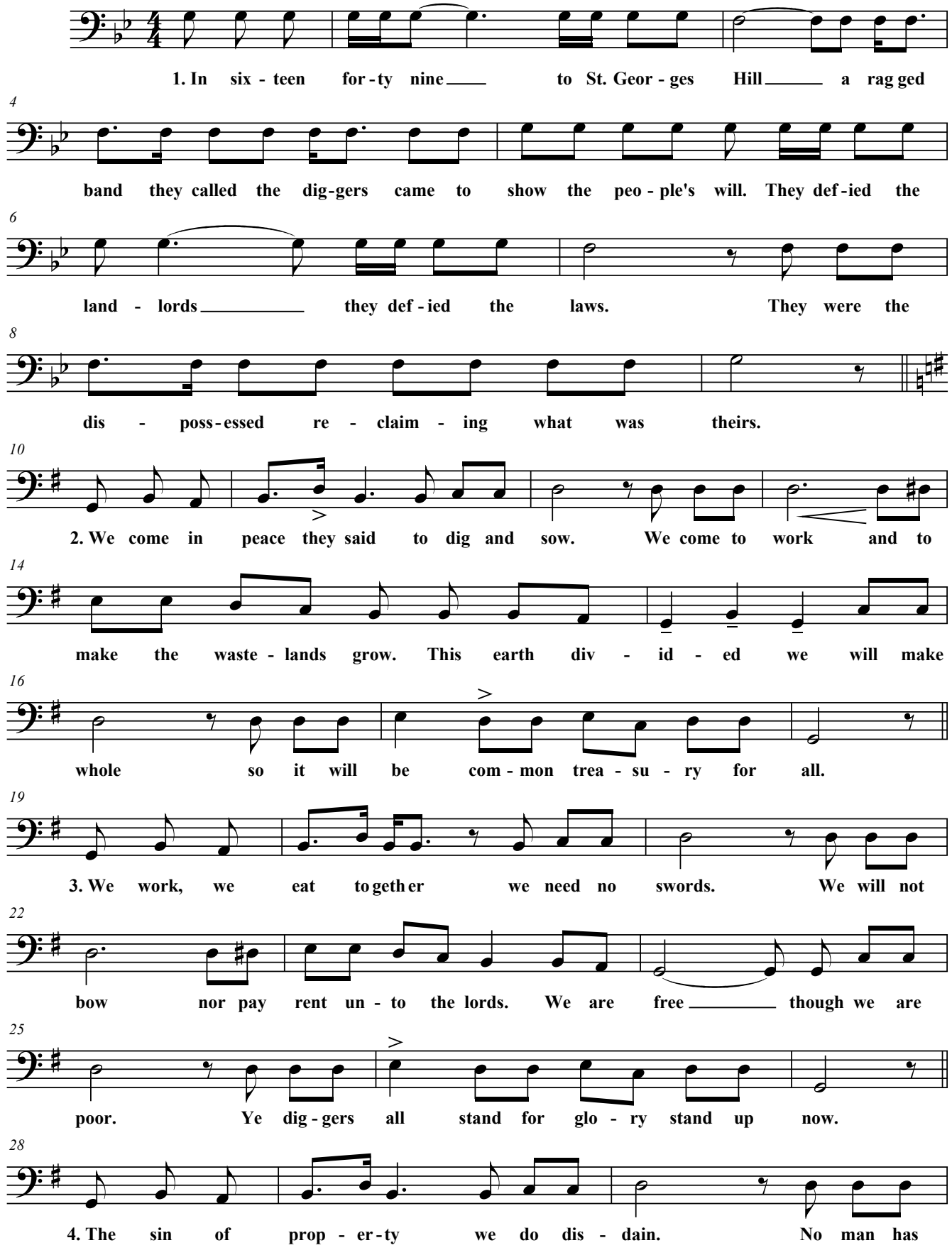

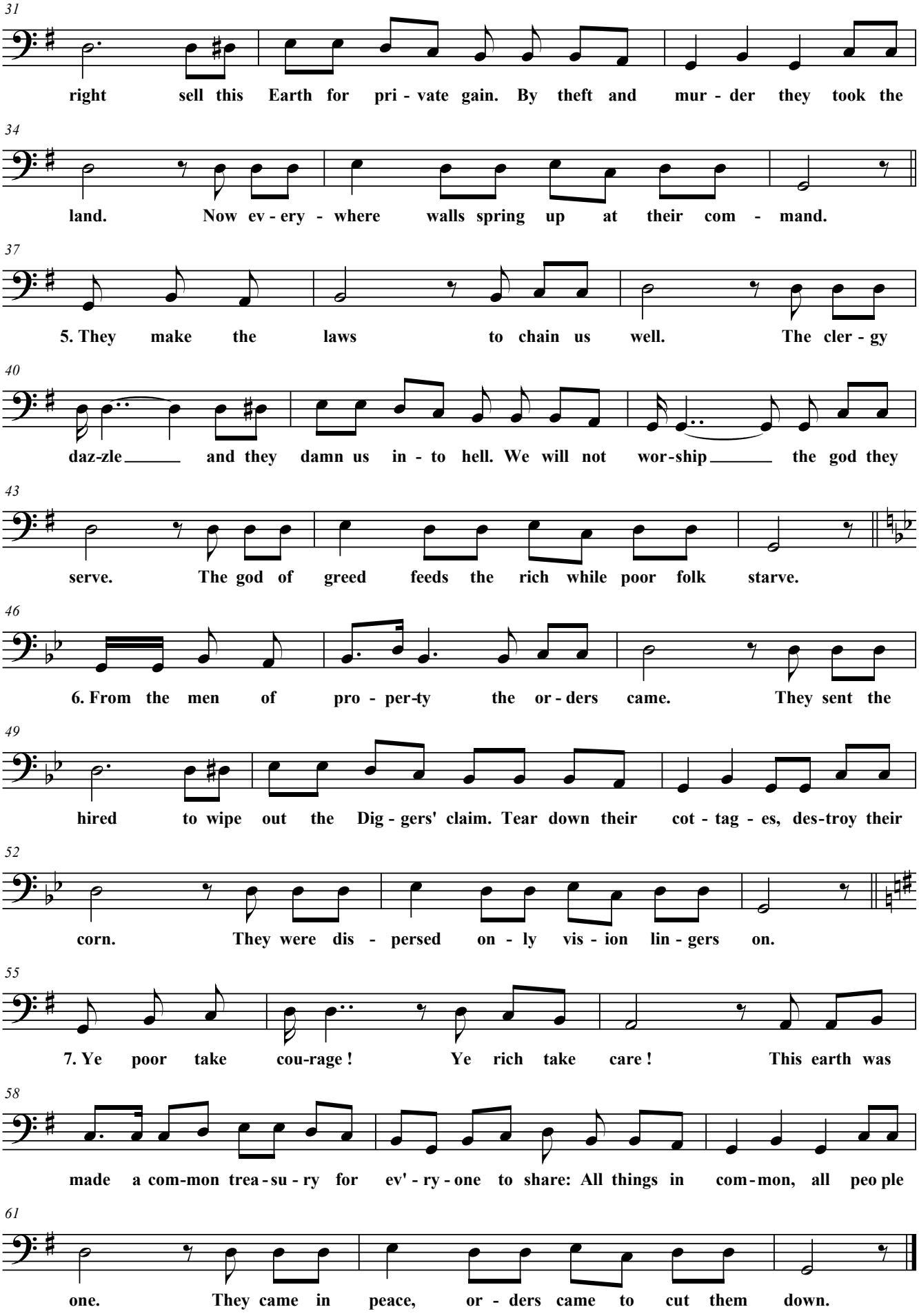
31
right sell this Earth for pri - vate gain. By theft and mur - der they took the
34
land. Now ev - ery - where walls spring up at their com - mand.
37
5. They make the laws to chain us well. The cler - gy
40
daz-zle and they damn us in - to hell. We will not wor-ship the god they
43
serve. The god of greed feeds the rich while poor folk starve.
46
6. From the men of pro - per-ty the or - ders came. They sent the
49
hired to wipe out the Dig - gers' claim. Tear down their cot - tag - es, des-troy their
52
corn. They were dis - persed on - ly vis - ion lin - gers on.
55
7. Ye poor take cou-rage ! Ye rich take care ! This earth was
58
made a com-mon trea - su - ry for ev' - ry - one to share: All things in com - mon, all peo ple
61
one. They came in peace, or - ders came to cut them down.